

**Creation of an earth bund to eastern boundary, erection of fencing, creation of a new access road, siting of 2no. shipping containers and temporary siting of 1no. static caravan and 1no. touring caravan, erection of decking adjacent to static caravan and installation of a sewage treatment plant (Retrospective)**

**Rushmoor Stud, Rushmoor Lane, Bratton, Telford, Shropshire, TF5 0DA  
TA/2022/0225**

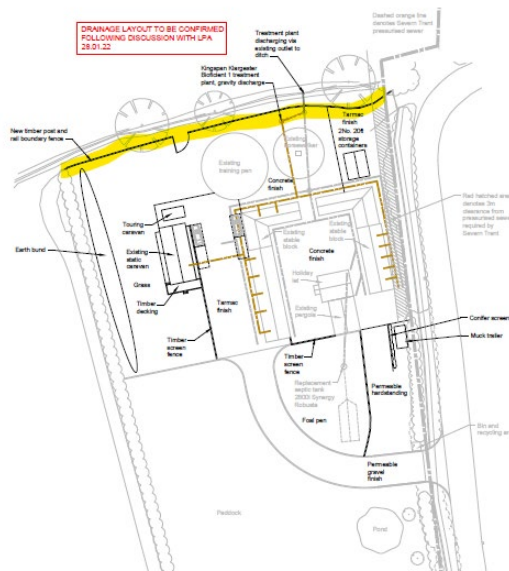

Existing track (off highway)

Northern boundary fencing

The above photograph shows an existing track/access off the highway. This is owned by others but the applicant has the right of access along it. The applicant proposes to demarcate his land from the shared access.



Track to the north

- Located on the north boundary, a new access is proposed within the internal fence line of the site, to allow access from this side, when necessary.
- The fence is constructed from vertical panelled timber, approximately 2.4metres high (under construction) to avoid colts jumping a fence to mix with mares.
- The fence is totally demountable and the proposal reversible.